



TABLE OF CONTENTS



Mobil numbers list

Official digital notice board

Time schedule - Adresses

General maps

Explanation roadbook

Example time card

Symbols

Dictionary

Query Form

Accident declaration

Insurance certificate



MOBILE NUMBERS LIST



EVENT DIRECTOR

Michael BARTHOLEMY
+32 495 12 52 48



CLERK OF THE COURSE

Clerk of the course

Etienne MASSILLON
+32 475 42 69 64



Deputy Clerk of the course

Frank FRANKENBERG
+49 151 422 53 901

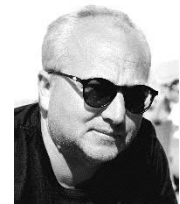

COMPETITORS RELATION OFFICER

Christian HAAG
+32 470 44 77 18



PUBLIC EMERGENCY SERVICE

Call 112



OFFICIAL DIGITAL NOTICE BOARD



FIA HISTORIC
REGULARITY
RALLY TROPHY



www.ostbelgien-classic.be

OR

download smartphone
application „Sportity“

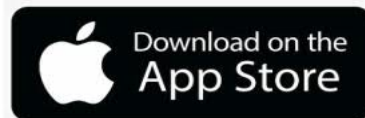

PASSWORD

OBC2022



TIME SCHEDULE



02 DECEMBER 2022

07:30 to 11:00

08:00 to 12:00

12h30

13h00

13h45

45 min bevoor start time

30 min bevoor start time

15h00

19h30

20H30

23h00

Administrative checks on invitation

Technical scrutineering on invitation

Publication of the starting list of the participants admitted

Mandatory briefing at Kloster Heidberg

Placement of the vehicles in the starting zone, Klötzerbahn

Distribution of the roadbook for LEG 1 for the 1st car of the category Classic at "Zweitraum" Klötzerbahn

Distribution of the roadbook for LEG 1 for the 1st car of the category Classic *plus* at "Zweitraum" Klötzerbahn

Departure of the 1st car for LEG 1

Arrival of the 1st car

Dinner, "Alter Schlachthof"

Publication of the start list with the departure times of the LEG 2

03 DECEMBER 2022

45 min bevoor start time

30 min bevoor start time

8h00

19h00

20h00

23h00

Distribution of the roadbook for LEG 1 for the 1st car of the category Classic at "Zweitraum" Klötzerbahn

Distribution of the roadbook for LEG 1 for the 1st car of the category Classic *plus* at "Zweitraum" Klötzerbahn

Departure of the 1st car for LEG 2

Arrival of the 1st car

Dinner, Hotel Wemperhardt, L-9999 Wemperhardt

Publication of the start list with the departure times of the LEG 3

04 DECEMBER 2022

45 min bevoor start time

30 min bevoor start time

8h00

16h30

19h30

Distribution of the roadbook for LEG 3 for the 1st car of the category Classic at Reception, Hotel Wemperhardt

Distribution of the roadbook for LEG 3 for the 1st car of the category Classic *plus* at Reception, Hotel Wemperhardt

Departure of the 1st car for LEG 3

Arrival of the 1st car

Closing dinner with awards ceremony, Kloster Heidberg

ADRESSES

Kloster Heidberg

Scrutineering

Podium

Zweitraum

Alter Schlachthof

Sleepwood Hotel

Hotel Wemperhardt

Hotel Koener

Bahnhofstrasse 4, Eupen

Hyundai, Vervierserstrasse 99, Eupen

Klötzerbahn, Eupen

Klötzerbahn 14, Eupen

Rotenbergplatz 19, Eupen

Neustrasse 61, Eupen

Op de Haart 24, Wemperhardt (Lux)

14 Grand-Rue, Clervaux (Lux)

PODIUM - KLÖTZERBAHN

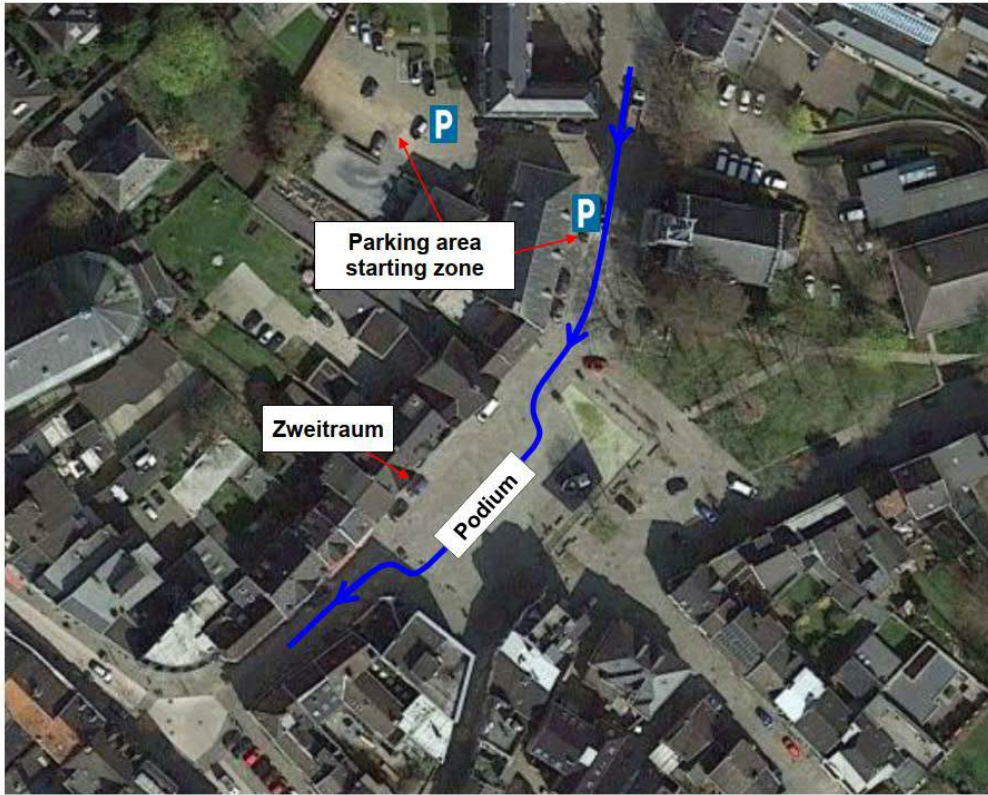

KLOSTER HEIDBERG

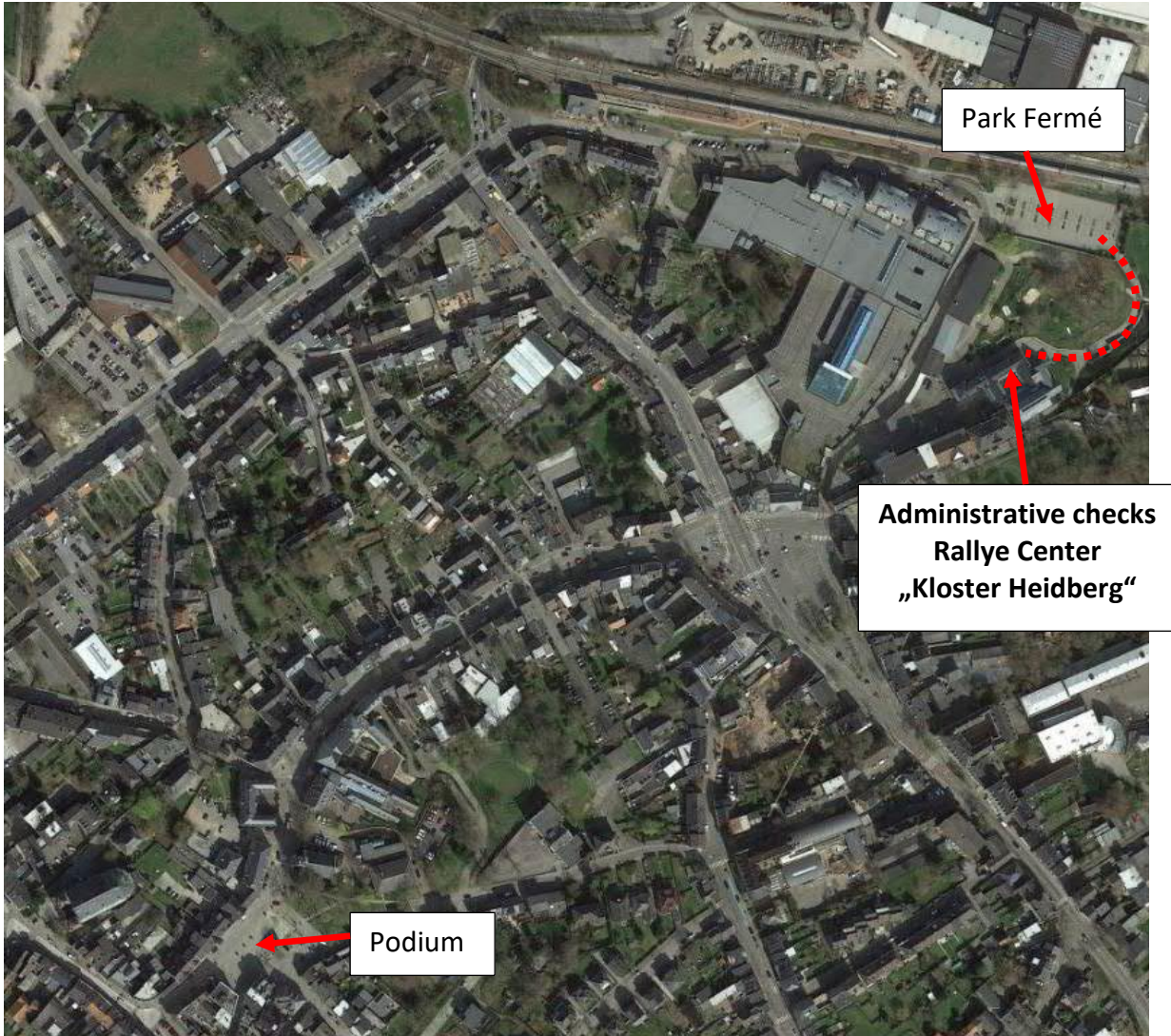

ROUTE FROM PODIUM TO THE FRIDAY EVENING DINNER AT „ALTER SCHLACHTHOF“

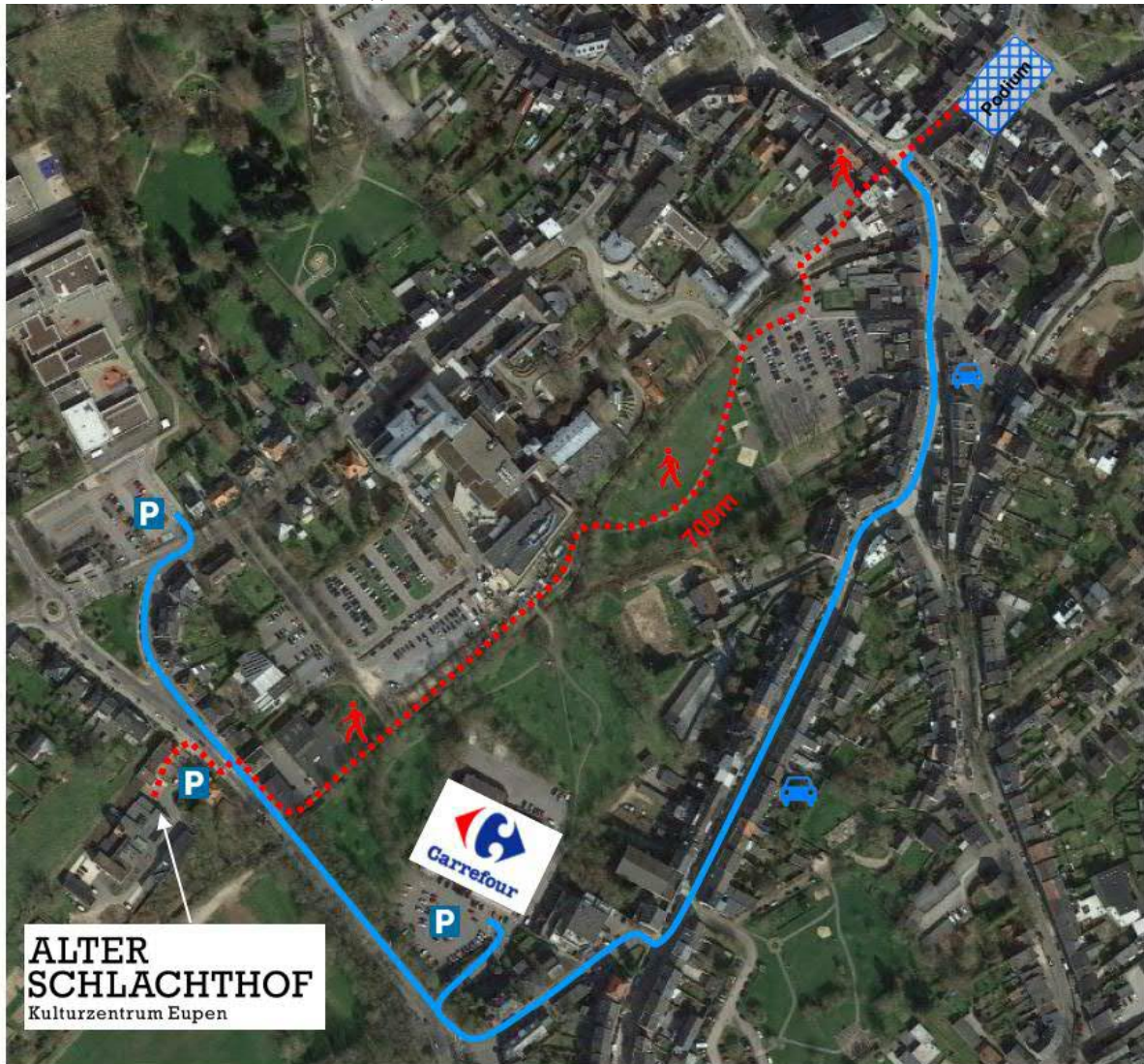

**Alter Schlachthof
Kulturzentrum
Rotenbergplatz 19, 4700 Eupen**

50°37'37.0"N 6°01'37.6"E

 2022	START RT 01 - Ster	LEG - SEC	1 - 1	PAGE 17
	START RT 02 - Solwaster	DISTANCE	17.57 km	
RT N° 1	NA S	TIME	22 Min.	<div style="border: 1px solid blue; padding: 2px;">Time allowed for the sector</div>
		AVERAGE	47.92 km/h	

DISTANCE		DIRECTION	INFORMATION	DEGR.
TOTAL	PARTIAL			
0.00	0.00		START RT 01	17.57
0.00 mi	0.00 mi	53		10.92 mi
0.68	0.68			16.89
0.42 mi	0.42 mi	54	and S.O.M.R.	10.50 mi
1.23	0.55		GRADED ROAD	16.34
0.76 mi	0.34 mi	55	and S.O.M.R.	10.16 mi
2.62	1.39			14.95
1.63 mi	0.86 mi	56	S.O.M.R. Stay on the main road	9.29 mi
2.71	0.09			14.86
1.68 mi	0.06 mi	57		9.24 mi
3.12	0.41			14.45
1.94 mi	0.25 mi	58	DEGRADED ROAD	8.98 mi

Total distance of the sector

Time allowed for the sector

Degressive distance until the end of the sector

Total distance since the beginning of the sector

Partial distance between two notes

S.O.M.R. Stay on the main road

Page to turn quickly (next note within <=200 m)



EXAMPLE TIMECARD



FIA HISTORIC REGULARITY RALLY TROPHY



	Time card - LEG 1 - section 1	N°
	Thursday, 02.12.2021	
	Category - Classic	

TC / TCS / Start RT	km	Time	Ideal time		Actual time		Start time													
			Competitor use		Competitor use		Only for marshalls													
			H	H	M	M	S	S	H	H	M	M	S	S	H	H	M	M	S	S
TC 01 - Start Podium	0,00																			
Start RT 01	22,50	00:30 <i>after TC 01</i>													01h47 ↓					
Start RT 02	15,00	00:50 <i>after TC 01</i>																		
TC 02	20,00	01:47 <i>after TC 01</i>													No penalty ↓					
Start TCS	2,00	01:30 <i>after TC 02</i>													2h27 ↓					
TCS 01	6,35	00:07:38																		
TCS 02	4,00	00:05:43																		
TCS 03	2,36	00:03:09																		
TC 03 - Finish	10,00	02:27 <i>after TC 02</i>													Early Check-In					

Black = Imposed time
 Red = Recommended time

		<h2>Symbols</h2>	
			Time control
			Time control / End of waiting area
			Start regularity test
			Finish regularity test
			Human passage control
			End test
	! SLOW Start of speed control		Start of radar zone (Tripy controlled)
	! SLOW End of speed control		End of radar zone (Tripy controlled)
	S.O.M.R.		Stay on the main road
			Refueling service station
			Service area
			House - Church / Chapel - Wayside cross
			City or village entrance
			City or village exit
			Direction to follow
			Direction not follow

<h2 style="text-align: center;">Symbols</h2>	
	Bridge - Tunnel
	Railroad
	Tree
	Bumper - Gutter
	Gravel road Degraded (bad) road
	Turn page quickly - next sign <= 200m
	Rally traffic: Other rally cars driving in the same direction
	Rally traffic: Other rally cars arriving in the junction from another direction
	Speed limit (here max. 30 km/h)
	Play street - cars allowed is <u>not</u> considered a wall
	Play street - cars not allowed is considered a wall
	Road signs
Notice:	



DICTIONARY



	English	Francais	Deutsch
TC	Time Control	Controle horaire (CH)	Zeitkontrolle (ZK)
TCS	Time Control Second	Controle horaire seconde (CHS)	Zeitkontrolle sekundengenau (ZKS)
HPC	Manned passage control	Controle de passage humain (CPH)	Bemannte Durchfahrtskontrolle (SK)
RT	Regularity Time	Étape de regularité	Gleichmäßigkeitsprüfung (GLP)
SOMR	Stay on the main road	Restez sur principale (RSP)	Auf Hauptstrasse bleiben (AHB)
LEG	Leg	Étape	Etappe
	Section	Section	Sektion
	Average	Moyenne	Durchschnittsgeschwindigkeit
	Distance	Distance	Wegstrecke
	Time Allowed / Target Time	Temps permis	Idealzeit / Sollzeit
	Competitor	Concurrent	Teilnehmer
	Trafic Rally	Rally trafic	Rallye Verkehr
	Refueling Station	Station de carburant	Tankstelle
	Service	Assistance	Servicebereich
	SLOW	Ralentir	Langsam
	Narrow	Passage étroit	Enge Durchfahrt
	Cone	Pylone	Pylone
	Gate	Barrière	Tor / Schranke
	Mirror	Miroir	Spiegel
	Control Area	Zone de contrôle	Messzone
	Early check allowed	Pointage à l'avance autorisé	Vorzeit erlaubt
	No time check	Pas de prise de temps	Keine Zeitnahme
	Ford	Gué	Wasserdurchfahrt
	Quiet	Calme	Leise
	Back of sign	Dos de plaques	Rückseite Schild
	Query Form	Formulaire de remarque	Anfrageformular



QUERY FORM

QUESTION

STARTING NUMBER:

LEG:

SECTION:

HOUR:

DURING RT:

BETWEEN TC AND TC

QUESTION:

ANSWERS

HOUR:

SIGNED BY:



Relation with competitors

CHRISTIAN HAAG



ACCIDENT DECLARATION



FIA HISTORIC
REGULARITY
RALLY TROPHY



ACCIDENT DECLARATION – UNFALLBERICHT DECLARATION D'ACCIDENT	CAR N°	
<u>Circumstance – Umstand – Circumstance:</u>		
RT N°:	Date/Datum:	Time/Uhrzeit/Heure:
Roadbook N°	Page/Seite:	
<u>Short Description – Kurze Beschreibung – Description succincte:</u>		
<u>Kind of accident – Unfallursache – Cause de l'accident:</u>		
<u>Third party damage – Schaden an Dritten – Dégat au tiers:</u>		
1. Material/Material/Matériel:		
2. Physical/Körperlich/Physique:		
Pilot/Fahrer/Pilote:		
Co-pilot/Beifahrer/Co-pilote:		
<u>RESERVED FOR THE RACE DIRECTION:</u>		



ACCIDENT DECLARATION



FIA HISTORIC
REGULARITY
RALLY TROPHY



1st Victim / 1. Opfer / 1ère Victime:

Name/Name/Nom:

First name/Vorname/Prénom:

Adress/ Adresse / Adresse:

Phone:

Email:

@

2nd Victim / 2. Opfer / 2ère Victime:

Name/Name/Nom:

First name/Vorname/Prénom:

Adress/ Adresse / Adresse:

Phone:

Email:

@

1st Witness / 1. Zeuge / 1er Témoin:

Name/Name/Nom:

First name/Vorname/Prénom:

Adress/ Adresse / Adresse:

Phone:

Email:

@

2nd. Witness / 2. Zeuge / 2ème Témoin:

Name/Name/Nom:

First name/Vorname/Prénom:

Adress/ Adresse / Adresse:

Phone:

Email:

@

Name/Name/Nom:

Signature / Unterschrift

First name/Vorname/Prénom:

Date/ Datum:



INSURANCE



**INSURANCE
CERTIFICATE**



ATTESTATION D'ASSURANCE RISQUES SPORTIFS AUTOMOTEURS –
RESPONSABILITE CIVILE
01/2022

La compagnie d'assurance AXA Belgium, agréée sous le code n° 0039 et ayant son siège social Place du Trône 1 à 1000 Bruxelles, certifie que conformément aux dispositions de la police n° 010.730.509.500 :

l(es) organisateur(s) :

**TEVENTAG
VOUSELD 24
4700 EUPEN**

de l'épreuve de régularité 49,9 km/h "Ostbelgien Classic 2022"

qui traversent :

Jour 1 : Eupen, Baelen, Limbourg, Jalhay, Stavelot, Malmedy, Limbourg, Welkenraedt

Jour 2 : Eupen, Lontzen, Raeren, Sief (Aacken) (GER), Baelen, Jalhay, Waimes, Malmedy, Bütgenbach, Büllingen, Amel, Saint-Vith, Burg-Reuland, Weiswampach (GDL)

Jour 3 : Weiswampach (GDL), Burg-Reuland, Winterspelt (GER), Saint-Vith, Amel, Büllingen, Hellenthal (GER), Bütgenbach, Waimes, Malmedy, Stavelot, Jalhay, Limbourg, Baelen, Eupen

pour la période du 03/12/2022 au 18/11/2022

- a (ont) assuré en responsabilité civile tous les véhicules automoteurs engagés dans ladite course de vitesse, de régularité ou d'adresse, par un contrat conclu conformément à l'article 8 de la loi du 21 novembre 1989 relative à l'assurance obligatoire de la responsabilité civile en matière de véhicules automoteurs.
- a (ont) assuré la responsabilité civile des organisateurs pour les dommages causés aux tiers conformément aux dispositions reprises dans le contrat précité.

Tout dommage causé par les véhicules automoteurs participants pendant les étapes de liaison et qui est assuré dans le cadre d'une police d'assurance obligatoire de la responsabilité civile en matière de véhicules automoteurs n'est pas couvert.

Il est précisé que la présente attestation ne saurait engager la compagnie au-delà des clauses et limites du contrat auquel elle se réfère.

Bruxelles, le 18 novembre 2022

L(es) organisateur(s)

Chief Corporate Officer